FRENTE/EN FRENTE

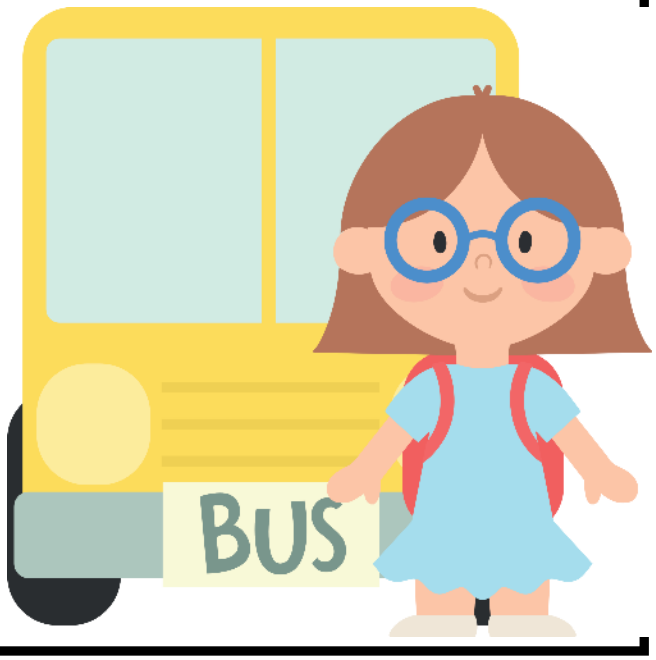

DETRÁS

EN/DENTRO

FUERA

ENCIMA

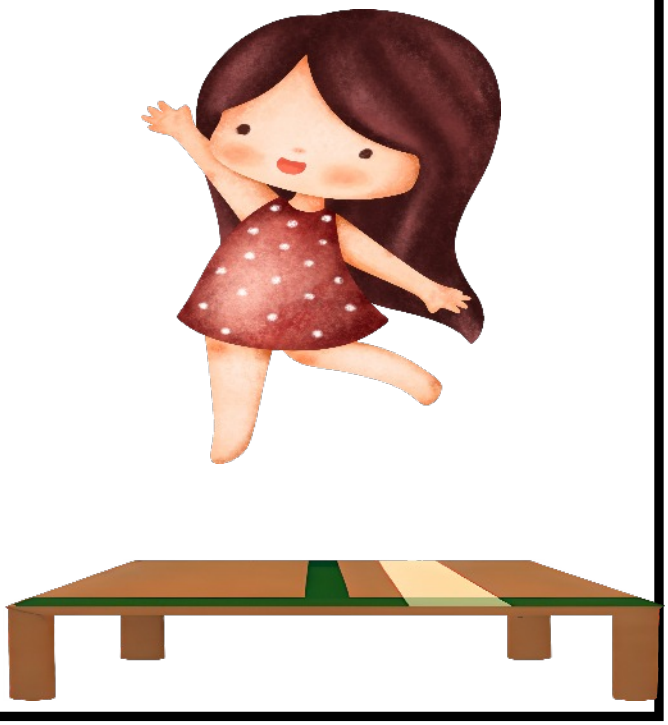

DEBAJO

CERCA

LEJOS

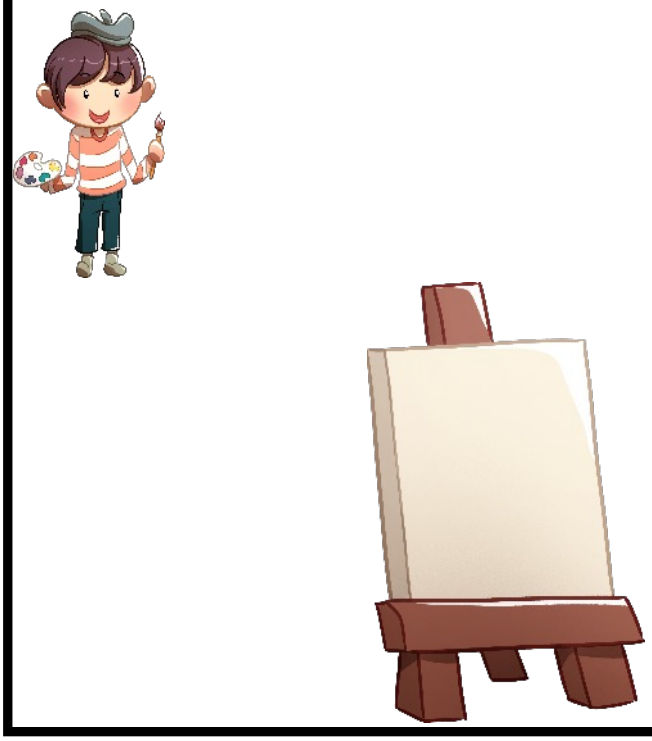

EN MEDIO-ENTRE

JUNTO

SOBRE

A Través de

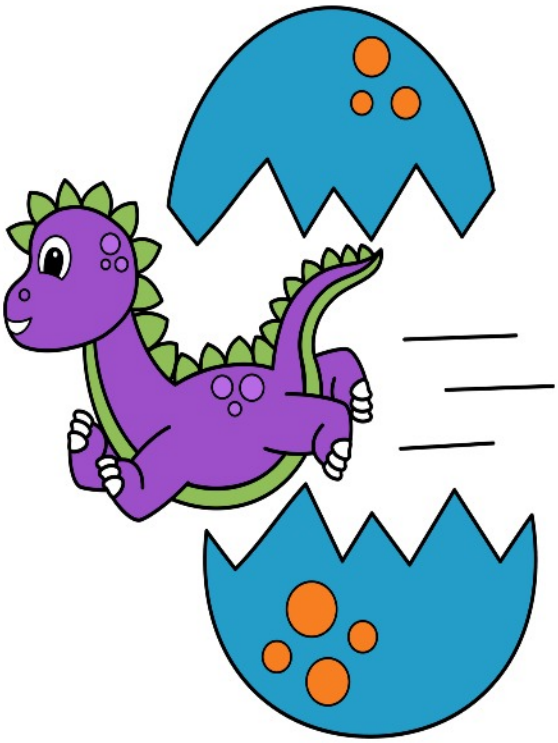

ENFRENTE/FRENTE

DETRÁS

DENTRO

FUERA

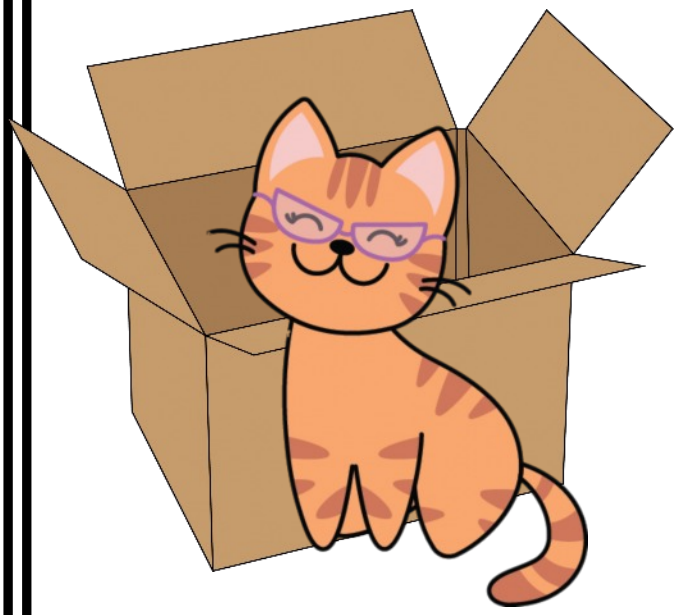

ENCIMA

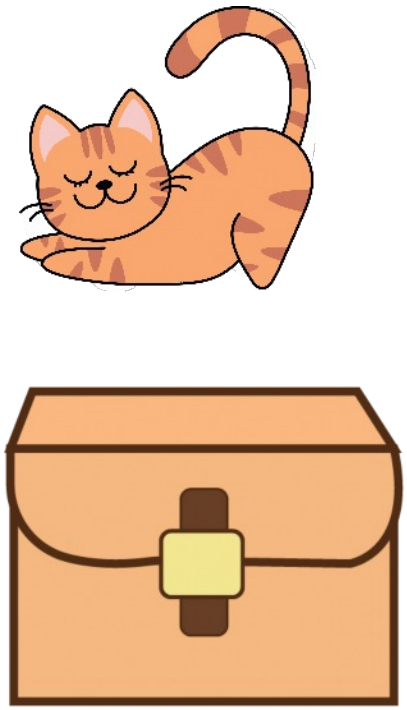

DEBAJO

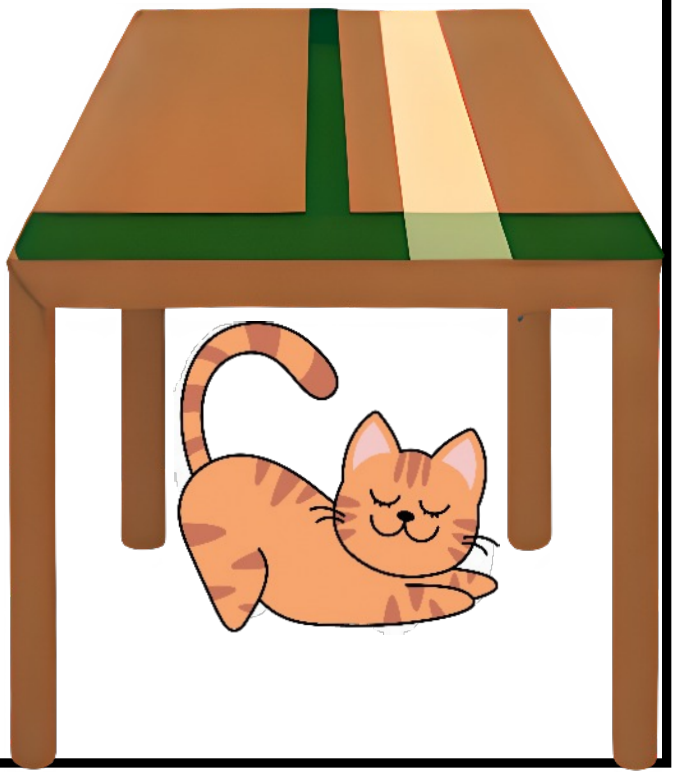

JUNTO

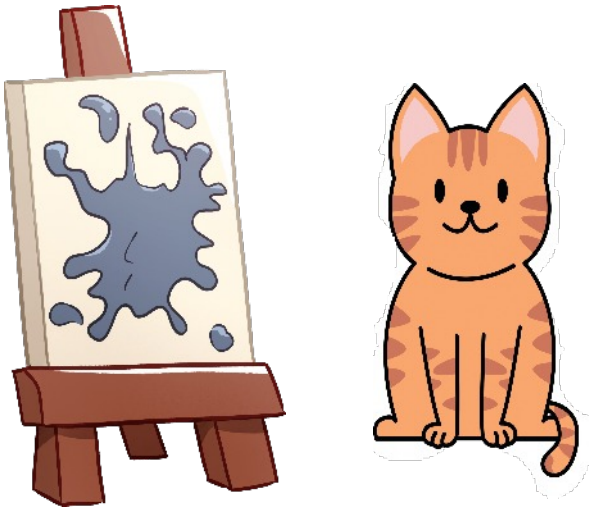

ENTRE

SOBRE

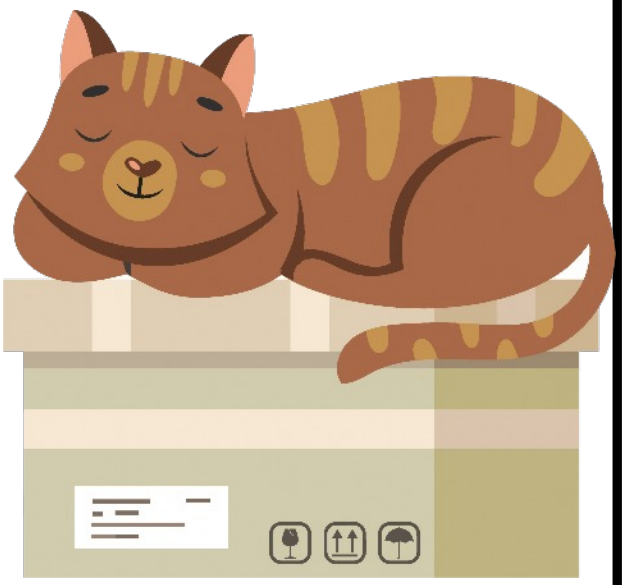

CERCA

LEJOS
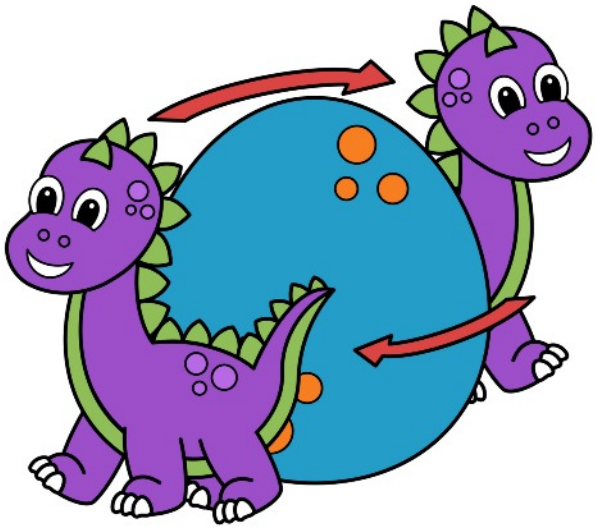
ALREDEDOR